

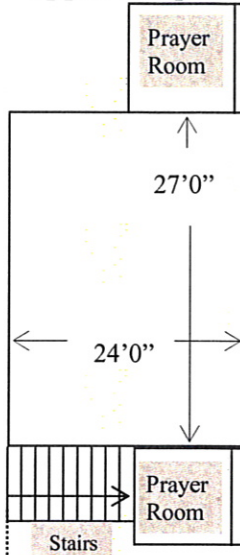

# Worship/Training: UPPER CHAPEL

## Upper Chapel Balcony



## Upper Chapel Foyer & Sanctuary

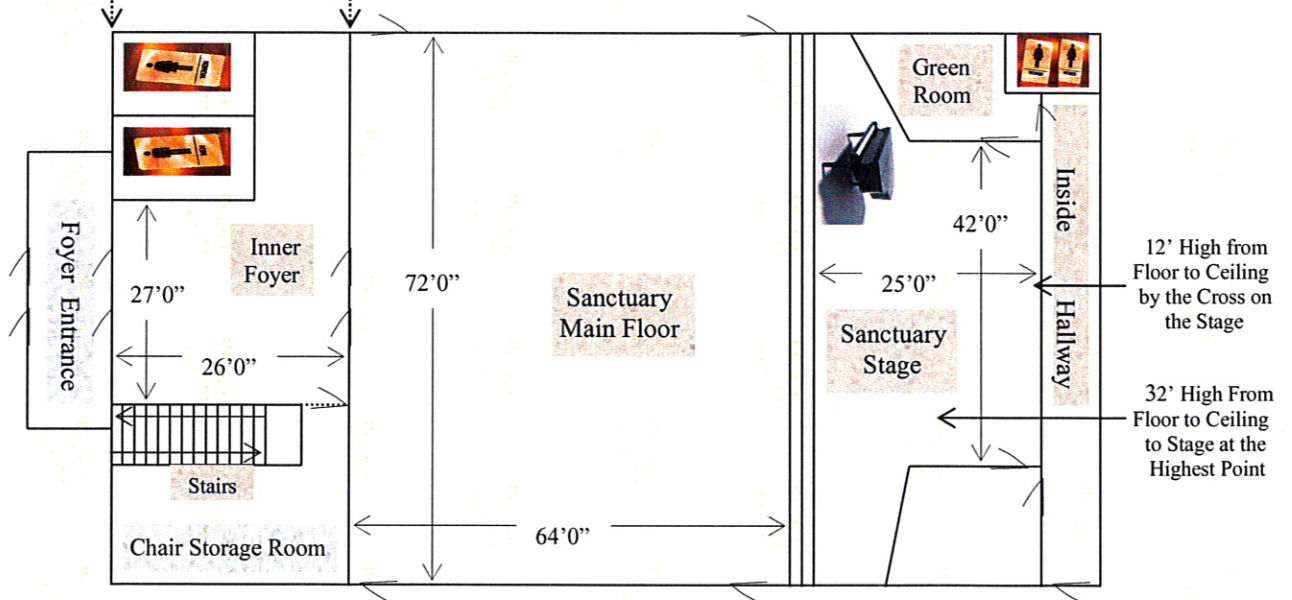

## ROOM LAYOUTS

### - Dimensions:

1. Foyer: 27'0" x 26'0"
2. Balcony: 27'0" x 24'0"
3. Sanctuary Stage: 25'0 x 42'0"
4. Sanctuary Main Floor: 64' 0" x 72'0"
  - Theater style: 600 Chairs Max - Main Floor
  - Classroom style: 200 Chairs Max - Main Floor
5. Stage is 2' High
6. From the bottom of the pulldown screen  
[WHEN OPEN] to the floor is 5'11" High

REVISED 12/15/09